Mareike Dagmar Dick.vita

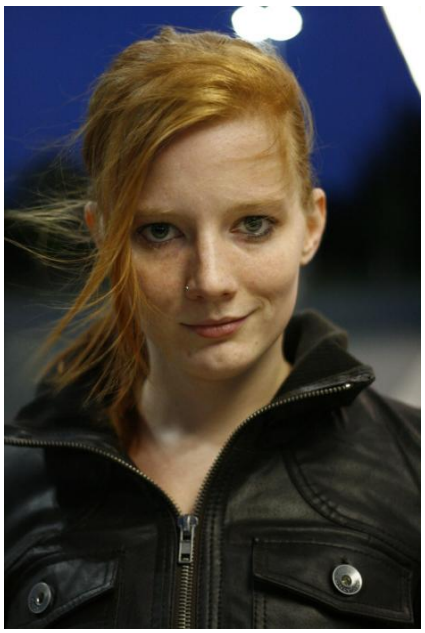

Acting Age:	20 - 35 years old
Residence:	Salzburg
Residence:	Neuss
Accomodation:	Linz, Aachen, Düsseldorf, Hamburg, Münster, Ulm, Berlin, Cologne, Munich, Vienna
Height:	169 cm
Haircolor:	red, strawberry blond
Eyecolor:	blue-green
Languages:	french (beginner), italian (beginner), english (fluent), german (native)
Dialects/accents:	Austrian, Standard German, Rhineland
Ethnicity:	White
Instruments:	flute (pro), C flute (pro)
Dances:	ballet (skilled), stage dance (pro), improvisation (pro), rock'n'roll (skilled)
Sports:	fencing (skilled), gymnastics (skilled), horseback riding (pro), skiing (pro), snowboarding (skilled), tennis (skilled), equestrian vaulting (pro)
Driverlicence:	car, moped, motorbike, tractor
Pitch of voice:	mezzo-soprano, soprano

Educations

2003 - 2004	Theater Total Bochum (Projekt zur Vorbereitung auf Theaterberufe) (in german)
2004 - 2004	Schauspielstudium am ETI (Europäisches Theaterinstitut) in Berlin (in german)
2004 - 2008	Diplomschauspielerin mit zus. Stud.-Schwerpunkt Regie an der Anton Bruckner Universität Linz, B.A. (in german)

Films

2010 - 2010	**Alle lieben mich(i) (AT) (in german)** Director: Kevin E. Osenau & Mareike D. Dick, Link: www.kurzfilmtrip.de
2009 - 2009	**Prince de Poet (AT) (in german)** Director: Kevin E. Osenau, Link: www.kurzfilmtrip.de
2008 - 2008	**Beyond imagination (in german)** Director: Dirk Weiler

Theatre

2010 - 2012 **Gastengagement am Landestheater Linz (in german)**
Director: versch., Author: versch., Link: www.landestheater-linz.at

2008 - 2010 **Festengagement an der Badischen Landesbühne Bruchsal (in german)**
Director: versch., Author: versch., Link: www.dieblb.de

2008 - 2008 **Der Disneykiller (in german)**
Director: Mareike D. Dick, Author: Philip Ridley, Link: ww.theater-phoenix.at

2007 - 2008 **Der Lebkuchenmann (in german)**
Director: Axel Heil, Author: David Wood, Link: www.landestheater-linz.at

Other

2008 - 2008 **Colins Reise (in german)**
Director: Mareike D. Dick