Michael Eklund.vita

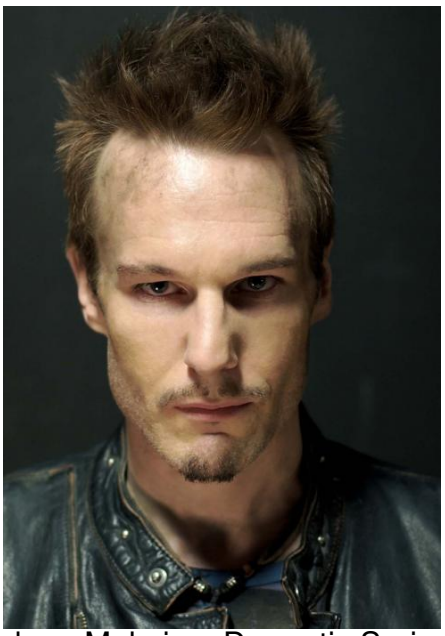

Acting Age:	28 - 35 years old
Residence:	Vancouver
Accomodation:	Berlin
Height:	183 cm
Haircolor:	brown
Eyecolor:	blue
Languages:	english (native)
Dialects/accents:	American English, Canadian English
Ethnicity:	White

Awards

2011	The 13th Annual Leo Awards Best Guest Performance by a Male in a Dramatic Series
2010	The 12th Annual Leo Awards Nominee: Best Lead Performance by a Male in a Feature Length Drama
2008	The 10th Annual Leo Awards Best Supporting Performance by a Male in a Feature Length Drama
2008	The 10th Annual Leo Awards Nominee: Best Guest Performance in a Dramatic Series

Films

2012 **Alcatraz: Season 1, Episode 3 & 11**
Format: TV Series, Director: Jack Bender, Role: Kit Nelson, Other: Bad Robot / Warner Bros. Television, IMDB: www.imdb.com/title/tt1728102/

2011 **The Planting**
Format: Short, Director: Jason R. Goode, Role: The Shooter, IMDB: www.imdb.com/title/tt1966610/

2011 **Kits**
Format: TV Comedy, Director: Phil Price, Role: Jed , IMDB: www.imdb.com/title/tt1827453/

2011 **Endgame, Season 1, Episode 12 "Polar Opposites"**
Format: TV series, Director: Kari Skogland, Role: Deacon, IMDB: www.imdb.com/title/tt1825313/

2011 **The Divide**
Format: feature film , Director: Xavier Gens, Role: Bobby , IMDB: www.imdb.com/title/tt1535616/

2011 **Tactical Force**
Format: action feature film , Director: Adamo P. Cultraro, Role: Kenny, IMDB: www.imdb.com/title/tt1458915/

Das Imperium talent agency, Mitte, 10119 Berlin
fon +49.30.28879520
manuel@dasimperium.com - www.dasimperium.com
http://www.castingdb.eu/michaeleklund

generated by CastingDB.eu

Michael Eklund.vita

2011	**True Justice, Season 1, Episode 5 & 6** Format: TV series, Director: Keoni Waxman, Role: Miles Toole , IMDB: www.imdb.com/title/tt1702925/
2010	**Shattered** Format: TV series, Director: Rick Drew, Role: Nick Ducet, IMDB: www.imdb.com/title/tt1327810/
2010	**Exposed** Format: Short, Director: Mark Sawers, Role: Man, IMDB: www.imdb.com/title/tt1662702/
2010	**Hunt to Kill** Format: action feature film, Director: Keoni Waxman, Role: Geary , IMDB: www.imdb.com/title/tt1563719/
2010	**Fringe, Season 3, Episode 3 "The Plateau"** Format: TV series, Director: Brad Anderson, Role: Milo, IMDB: www.imdb.com/title/tt1119644/
2010	**Guido Superstar: The Rise of Guido** Format: feature film, Director: Silvio Pollio, Role: Rocket Yella , IMDB: www.imdb.com/title/tt1584701/
2010	**Flashpoint, Season 3, Episode 1 "Unconditional Love"** Format: TV series, Director: David Frazee, Role: Bruce Demaura, IMDB: www.imdb.com/title/tt1635926/
2010	**Gunless** Format: feature film, Director: William Phillips, Role: Larry, IMDB: www.imdb.com/title/tt1376195/
2010	**Final Storm** Format: feature film, Director: Uwe Boll, Role: Co-op Man, IMDB: www.imdb.com/title/tt1331329/
2010	**The Bridge, Season 1, Episode 3 "The Unguarded Moment"** Format: TV series, Director: Stuart Margolin, Role: Dex , IMDB: www.imdb.com/title/tt1575434/
2010	**Caprica, Season 1, Episode 1 " Rebirth"** Format: TV series, Director: Jonas Pate, Role: Waylon, IMDB: www.imdb.com/title/tt1444841/
2010	**Smokin' Aces 2: Assassins' Ball** Format: feature film, Director: P.J. Pesce, Role: Navy Dude, IMDB: www.imdb.com/title/tt1319743/
2010	**The Making of Plus One** Format: feature film, Director: Mary McGuckian, Role: Dave Dallas, IMDB: www.imdb.com/title/tt1251756/
2010	**Pressed** Format: feature film, Director: Justin Donnelly, Role: Jimmy, IMDB: www.imdb.com/title/tt1716759/

Das Imperium talent agency, Mitte, 10119 Berlin
fon +49.30.28879520
manuel@dasimperium.com - www.dasimperium.com
http://www.castingdb.eu/michaeleklund

generated by CastingDB.eu

Michael Eklund.vita

2010	**The Muse** Format: Short, Director: Benjamin David Hoffman, Role: The Painter, IMDB: www.imdb.com/title/tt1695407/
2009	**Flashpoint, Season 2, Episode 14 "One Wrong Move"** Format: TV series, Director: David Frazee, Role: Bruce (uncredited), IMDB: www.imdb.com/title/tt1527375/
2009	**Revolution** Format: TV movie, Director: Michael Rymer, Role: Sgt. Yun, IMDB: www.imdb.com/title/tt1127893/
2009	**The Gambler, the Girl and the Gunslinger** Format: TV movie, Director: Anne Wheeler, Role: Red, IMDB: www.imdb.com/title/tt1434457/
2009	**The Imaginarium of Doctor Parnassus** Format: feature film, Director: Terry Gilliam, Role: Tony's Assistant, IMDB: www.imdb.com/title/tt1054606/
2009	**Watchmen** Format: feature film, Director: Zack Snyder, Role: Man In Riot Crowd, IMDB: www.imdb.com/title/tt0409459/
2009	**Zixx: Level Three, Season 3, Episode 7 "My Name Isn't Earl"** Format: TV series, Director: Adam Weissman, Role: Merle, IMDB: www.imdb.com/title/tt1385454/
2009	**Messages Deleted** Format: feature film, Director: Rob Cowan, Role: Adam Brickles , IMDB: www.imdb.com/title/tt1072754/
2008	**"Supernatural" Monster Movie** Format: TV series, Director: Robert Singer, Role: Ed Brewer, IMDB: www.imdb.com/title/tt1222610/
2008	**Inconceivable** Format: feature film, Director: Mary McGuckian, Role: Marlon Bell, IMDB: www.imdb.com/title/tt0974005/
2008	**Sarah in the Dark** Format: Short, Director: Jen Halley, Role: Jason, IMDB: www.imdb.com/title/tt1245361/
2007	**Flash Gordon, Season 1, Episode 7 "Alliances"** Format: TV series, Director: Grant Harvey, Role: Quin, IMDB: www.imdb.com/title/tt1007284/
2007	**BloodRayne II: Deliverance** Format: feature film, Director: Uwe Boll, Role: The Preacher, IMDB: www.imdb.com/title/tt0896036/
2007	**Walk All Over Me** Format: feature film, Director: Robert Cuffley, Role: Aaron, IMDB: www.imdb.com/title/tt0907680/

Das Imperium talent agency, Mitte, 10119 Berlin
fon +49.30.28879520
manuel@dasimperium.com - www.dasimperium.com
http://www.castingdb.eu/michaeleklund

generated by CastingDB.eu

Michael Eklund.vita

2007	**Postal** Format: feature film, Director: Uwe Boll, Role: Disgruntled Man, IMDB: www.imdb.com/title/tt0486640/
2007	**Traveler, Season 1, Episode 7 "The Reunion"** Format: TV series, Director: Tim Matheson, Role: Jimmy , IMDB: www.imdb.com/title/tt0898060/
2007	**Traveler, Season 1, Episode 6 "The Trader"** Format: TV series, Director: Fred Gerber, Role: Jimmy, IMDB: www.imdb.com/title/tt0878604/
2007	**Blood Ties, Season 1, Episode 12 "Norman"** Format: TV series, Director: Peter DeLuise, Role: Norman Bridewell, IMDB: www.imdb.com/title/tt0915938/
2007	**Blood Ties, Season 1, Episode 1 "Blood Price"** Format: TV series, Director: Allan Kroeker, Role: Norman Bridewell, IMDB: www.imdb.com/title/tt0865034/
2007	**Blood Ties, Season 1, Episode 2 "Blood Price: Part Two"** Format: TV series, Director: Allan Kroeker, Role: Norman Bridewell, IMDB: www.imdb.com/title/tt0967594/
2007	**Seed** Format: feature film, Director: Uwe Boll, Role: Executioner, IMDB: www.imdb.com/title/tt0758781/
2007	**Smallville, Season 6,Episode 17 "Combat** Format: TV series, Director: James Marshall, Role: Richter Maddox, IMDB: www.imdb.com/title/tt0960605/
2007	**88 Minutes** Format: feature film, Director: Jon Avnet, Role: J.T. Rycker, IMDB: www.imdb.com/title/tt0411061/
2007	**When a Man Falls in the Forest** Format: feature film, Director: Ryan Eslinger, Role: Hardware Store Cashier , IMDB: www.imdb.com/title/tt0468965/
2007	**When a Man Falls in the Forest** Format: feature film, Director: Ryan Eslinger, Role: Hardware Store Cashier , IMDB: www.imdb.com/title/tt0468965/
2007	**Psych, Season 1, Episode 12 "Cloudy... With a Chance of Murder"** Format: TV series, Director: Lev L. Spiro, Role: Ruben Leonard, IMDB: www.imdb.com/title/tt0858238/
2007	**Termination Point** Format: TV movie, Director: Jason Bourque, Role: Liam, IMDB: www.imdb.com/title/tt0898949/
2007	**In the Name of the King: A Dungeon Siege Tale** Format: feature film, Director: Uwe Boll, Role: Scout, IMDB: www.imdb.com/title/tt0460780/

Michael Eklund.vita

2006 - 2007	**Intelligence** Format: TV series, Director: Chris Haddock, Role: Rene Desjardins, IMDB: www.imdb.com/title/tt0845746/
2006	**The Entrance** Format: feature film, Director: Damon Vignale, Role: Ryan James, IMDB: www.imdb.com/title/tt0476540/
2006	**Klatsassin** Format: Short, Director: Stan Douglas, Role: The Thief, IMDB: www.imdb.com/title/tt1080719/
2006	**Blowburn** Format: Short, Director: Chris Lovick, Role: Teacher , IMDB: www.imdb.com/title/tt0982854/
2006	**Alice, I Think** Format: TV series, Director: Diverse, Role: Marcus, IMDB: www.imdb.com/title/tt0484334/
2006	**Whistler, Season 1, Episode 12 "Meltdown"** Format: TV series, Director: Rachel Talalay, Role: Dante, IMDB: www.imdb.com/title/tt0775339/
2006	**Whistler, Season 1, Episode 11 "Scratching the Surface"** Format: TV series, Director: Rachel Talalay, Role: Dante, IMDB: www.imdb.com/title/tt0777589/
2006	**Saved, Season 1, Episode 4 "Fog"** Format: TV series, Director: Darnell Martin, Role: Smelly Bill, IMDB: www.imdb.com/title/tt0802865/
2006	**Daingerfield** Format: Short, Director: Jason Bourque, Role: Mr. Wants , IMDB: www.imdb.com/title/tt0818260/
2006	**Eight Days to Live** Format: TV movie, Director: Norma Bailey, Role: Weaver, IMDB: www.imdb.com/title/tt0491356/
2006	**Masters of Horror, Season 1, Episode 11 "Pick Me Up"** Format: TV series, Director: Larry Cohen, Role: Cashier , IMDB: www.imdb.com/title/tt0643110/
2005	**Terminal City** Format: TV series, Role: Henry Lundquist, IMDB: www.imdb.com/title/tt0442732/
2005	**Painkiller Jane** Format: TV movie, Director: Sanford Bookstaver, Role: Dude, IMDB: www.imdb.com/title/tt0466391/
2005	**Intelligence** Format: TV movie, Director: Stephen Surjik, Role: Rene Desjardins, IMDB: www.imdb.com/title/tt0479593/

Das Imperium talent agency, Mitte, 10119 Berlin
fon +49.30.28879520
manuel@dasimperium.com - www.dasimperium.com
http://www.castingdb.eu/michaeleklund

generated by CastingDB.eu

Michael Eklund.vita

2005	**Deadly Visions** Format: TV movie, Director: Michael Scott, Role: Steven, IMDB: www.imdb.com/title/tt0416267/
2005	**Godiva's** Format: TV series, Director: Gary Harvey, Role: Johnny G., IMDB: www.imdb.com/title/tt0589579/
2005	**Cold Squad, Season 7, Episode 10 "Borders"** Format: TV series, Role: Rick Barnes
2005	**Da Vinci's Inquest, Season 7, Episode 12 "Before They Twist the Knife"** Format: TV series, Director: Stephen Surjik, Role: Horvath, IMDB: www.imdb.com/title/tt0552184/
2005	**Da Vinci's Inquest, Season 7, Episode 13 "Must Be a Night for Fires"** Format: TV series, Director: Nicholas Campbell, Role: Horvath, IMDB: www.imdb.com/title/tt0552217/
2005	**Zixx: Level Two, Season 2, Episode 13 "Dwayne's World"** Format: TV series, Director: Colin Adams, Role: Earl , IMDB: www.imdb.com/title/tt0754791
2005	**Zixx: Level Two, Season 2, Episode 16 "Trust No One"** Format: TV series, Director: Colin Adams, Role: Earl, IMDB: www.imdb.com/title/tt0754794/
2005	**Zixx: Level Two, Season 2, Episode 14 "Welcome to the Funhouse"** Format: TV series, Director: Colin Adams, Role: Earl
2005	**The Final Experiment** Format: feature film, Director: Kelsey Kirvan, Role: Spanner, IMDB: www.imdb.com/title/tt0450421
2004	**A Beachcombers Christmas** Format: TV movie, Director: Anne Wheeler, Role: Mickey Buchanan, IMDB: www.imdb.com/title/tt0440084/
2004	**The 4400, Season 1, Episode 4 "Trial by Fire"** Format: TV series, Director: Nick Gomez, Role: Dean Keating, IMDB: www.imdb.com/title/tt0502808/
2004	**Touching Evil, Season 1, Episode 12 "Mercy"** Format: TV series, Director: Allen Hughes, Role: Carl Burgess, IMDB: www.imdb.com/title/tt0732214/
2003	**Smallville, Season 1, Episode 8 "Jitters"** Format: TV series, Director: Michael W. Watkins, Role: Will, IMDB: www.imdb.com/title/tt0702969/
2003	**Still Life, Season 1, Episode 2 "Evidence"** Format: TV series, Role: Dirt Bag Guy

Das Imperium talent agency, Mitte, 10119 Berlin
fon +49.30.28879520
manuel@dasimperium.com - www.dasimperium.com
http://www.castingdb.eu/michaeleklund

generated by CastingDB.eu

2003	**Critical Assembly** Format: TV movie, Director: Eric Laneuville, Role: Jefferson, IMDB: www.imdb.com/title/tt0372834
2003	**Dead like me, Season 1, Eoisode 3 "Curious George"** Format: TV series, Director: Peter Lauer, Role: Male Protester, IMDB: www.imdb.com/title/tt0556074/
2003	**House of the Dead** Format: feature film, Director: Uwe Boll, Role: Hugh, IMDB: www.imdb.com/title/tt0317676/
2003	**Romeo!, Seasonl 1, Episode 9 "Let's Make a Deal"** Format: TV series, Role: Sam, IMDB: www.imdb.com/title/tt0688375/
2002	**Killer Bees!** Format: TV movie, Director: Penelope Buitenhuis, Role: Deputy Slim, IMDB: www.imdb.com/title/tt0353625/
2002	**We'll Meet Again** Format: TV movie, Director: Michael Storey, Role: Tommy Barry , IMDB: www.imdb.com/title/tt0346135/
2002	**Haunted, Pilot** Format: TV Pilot , Director: Michael Rymer, Role: Stan, IMDB: www.imdb.com/title/tt0597390/
2002	**K-9: P.I.** Format: feature film, Director: Richard J. Lewis, Role: Billy Cochran, IMDB: www.imdb.com/title/tt0328007/
2002	**Stargate SG-1, Season 6, Episode 5"Nightwalkers"** Format: TV series, Director: Peter DeLuise, Role: Dark-haired Man, IMDB: www.imdb.com/title/tt0709132/
2002	**Stark Raving Mad** Format: feature film, Director: Drew Daywalt, David Schneider, Role: Sickly Thin Guy, IMDB: www.imdb.com/title/tt0286152/
2002	**Jeremiah, Season 1, Episode 12"The Touch"** Format: TV series, Director: Michael Robison, IMDB: www.imdb.com/title/tt0615237/
2002	**Blackwoods** Format: feature film, Director: Uwe Boll, Role: Billy / Man , IMDB: www.imdb.com/title/tt0279695/
2002	**Mysterious Ways, Season 2, Episode 21 "Listen"** Format: TV series, Director: Scott Williams, Role: Max Arnette, IMDB: www.imdb.com/title/tt0655352/
2002	**Living with the Dead** Format: feature film, Director: Stephen Gyllenhaal, Role: Ronnie Higgins, IMDB: www.imdb.com/title/tt0289652/

2001 **Special Unit 2, Season 2, Episode 7 "The Drag"**
Format: TV series, Director: John T. Kretchmer, Role: White Guy , IMDB: www.imdb.com/title/tt0706570/

2001 **The Lone Gunmen, Season 1, Episode 12"The 'Cap'n Toby' Show"**
Format: TV series, Director: Carol Banker, Role: Weiner Man, IMDB: www.imdb.com/title/tt0635308/

2001 **The Lone Gunmen, Season 1, Episode 4"Like Water for Octane"**
Format: TV series, Director: Richard Compton, Role: Clerk, IMDB: www.imdb.com/title/tt0635311/

2001 **SK8, Season 1, Episode 4 "All Skate"**
Format: TV series, Role: Skater , IMDB: www.imdb.com/title/tt0692146/

2001 **The Outer Limits, Season 7, Episode 3 "A New Life"**
Format: TV series, Director: Mario Azzopardi, Role: Jacob , IMDB: www.imdb.com/title/tt0667854/

2000 **Hollywood Off-Ramp, Season 1, Episode 26 "Lights, Camera, Reaction"**
Format: TV series, Director: Ron Oliver, Pat Williams, Role: Bob, IMDB: www.imdb.com/title/tt0602921/

2000 **Level 9, Season 1, Episode 2 "DefCon"**
Format: TV series, Director: John Sacret Young, Role: Chief Druid , IMDB: www.imdb.com/title/tt0631205/

2000 **Dark Angel, Season 1, Episode 2 "Flushed"**
Format: TV series, Director: Terrence O'Hara, Role: Officer Miller, IMDB: www.imdb.com/title/tt0554572/

Presentations

2011 **The 13th Annual Leo Awards**
Description: Description: Presenter

2010 **The 12th Annual Leo Awards**
Description: Description: Presenter

Das Imperium talent agency, Mitte, 10119 Berlin
fon +49.30.28879520
manuel@dasimperium.com - www.dasimperium.com
http://www.castingdb.eu/michaeleklund