Patrick Bartsch.vita

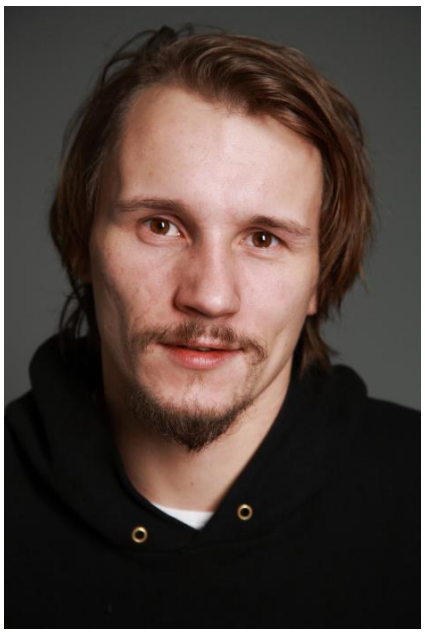

Acting Age:	24 - 34 years old
Residence:	Berlin
Height:	180 cm
Haircolor:	light brown
Eyecolor:	brown
Languages:	german (native)
Dialects/accents:	Standard German, Saxon dialect
Ethnicity:	White
Instruments:	bass guitar (skilled), piano (skilled)
Dances:	hip-hop (skilled), musical (skilled), rock'n'roll (skilled), ballroom (skilled), tango (skilled), waltz (skilled)
Sports:	acrobatics (skilled), billiards (skilled), fencing (skilled), judo (skilled), climbing (skilled), swimming (competitive) (skilled), swordsmanship (skilled), stick fighting (skilled), diving (skilled)
Driverlicence:	car
Pitch of voice:	baritone

Educations

2001 - 2004	Tischler-Ausbildung (Fertig) (in german)
2005 - 2008	Schauspiel Ausbildung "Europäisches Theater Institut Berlin" (in german)
2008 - 2012	Schauspiel Studium Hochschule für Schauspielkunst "Ernst Busch" Berlin (in german)

Awards

2011	Best Acting Award "Global Alliance of Theatre Schools" (in german)

Films

2010	**Im Alter von Ellen (in german)** Director: Pia Marais

Theatre

2012	**Die Patriotin (in german)** Venue: Volksbühne, Director: Gero Troike, Author: Thomas Martin
2012	**Im weißen Rössl (in german)** Venue: Bat Berlin, Director: Janet Stornowski

Das Imperium talent agency, Mitte, 10119 Berlin
fon +49.30.28879520
manuel@dasimperium.com - www.dasimperium.com
http://www.castingdb.eu/patrick-bartsch

generated by CastingDB.eu

Patrick Bartsch.vita

2012	**Faust. Fragment 1911 (in german)** Venue: Berliner Ensemble, Director: Manfred Karge
2011	**Leonce und Lena (in german)** Venue: Bat berlin, Director: Alexander Lang
2011	**Vor den Vätern sterben die Söhne (in german)** Venue: Berliner Ensemble, Director: Manfred Karge
2011	**Alter Ford Escort Dunkelblau (in german)** Venue: Bat Berlin, Director: Elsa Vortisch
2010	**Troilus & Cressida (in german)** Venue: Bat berlin, Director: Veit Schubert
2010	**Nachtasyl (in german)** Venue: Schaubühne Berlin, Director: Peter Kleinert

Das Imperium talent agency, Mitte, 10119 Berlin
fon +49.30.28879520
manuel@dasimperium.com - www.dasimperium.com
http://www.castingdb.eu/patrick-bartsch

generated by CastingDB.eu